

# Fugue #22 BWV 891

From The Well-Tempered Clavier - Book 2

Trumpet I in C

Johann Sebastian Bach

(1685 - 1750)

Edited by Jay Lichtmann

Moderato  $\text{♩} = 76$

2 Trumpet 2

5 *mf*

8 *p*

11

14

17 (A)

21

25 (B)

28 *p*

32 **1**  
*f*

35

38

41 **(C)**  
*p*

44 **5**

52 **(D)**  
*p*

55

58

61

64 *cresc.*

67 **E**  
*f*

70

73

77 **F**  
*mp* *cresc.*

80 *f* *mf*

84

87 **G**  
*cresc.*

91

96 *ff*

99 *ritard* *tr*

# Fugue #22 BWV 891

From The Well-Tempered Clavier - Book 2

Trumpet 2 in C

Johann Sebastian Bach

(1685 - 1750)

Edited by Jay Lichtmann

Moderato  $\text{♩} = 76$

*mf*

4

*p*

8

11

15 (A)

18

21

24 *p*

27 (B) *mf*

30

34

38

42

46

50

54

58

62

66

70 **3**  
*f*

75 *mf*

77 **F**  
*cresc.*

80 *f*

84 **5** **G**  
*f*

92

96 *ff*

99 *ritard*

# Fugue #22 BWV 891

From The Well-Tempered Clavier - Book 2

Trombone I

Johann Sebastian Bach

(1685 - 1750)

Edited by Jay Lichtmann

Moderato  $\text{♩} = 76$

Trumpet 1

13

16

*f*

19

*mf*

22

25

*p* *mf*

28

31

34

38

*p*

42 C

*mf*

45

48

*p*

51 D

54

57

60

63

# Fugue #22 BWV 891

From The Well-Tempered Clavier - Book 2

Trombone 2

Johann Sebastian Bach

(1685 - 1750)

Edited by Jay Lichtmann

Moderato  $\text{♩} = 76$

7

Trumpet 1

69 *mf*

73 *f*

76 *mp* *cresc.* (F)

79 *f*

82 *mf*

86

89 *f* (G)

92

95 *ff*

98 *ritard*

# Fugue #22 BWV 891

Horn in F

From The Well-Tempered Clavier - Book 2

Johann Sebastian Bach

(Substitute for Trombone 1)

(1685 - 1750)

Edited by Jay Lichtmann

Moderato  $\text{♩} = 76$

13

Trumpet 1

16

(A)

19

22

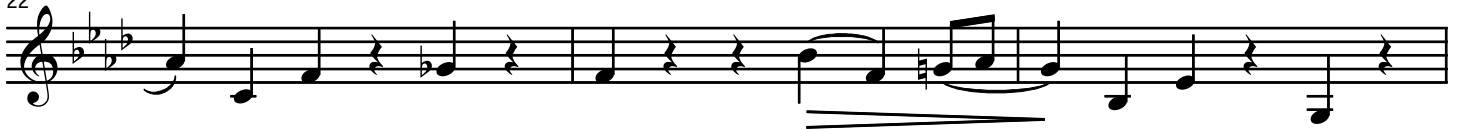

25

(B)

28

31

34

38

66 1 (E) *f*

69

72

75 (F) *mp* *cresc.*

79 *f*

82 *mf*

85

88 (G) *cresc.*

92

96 *ff*

99 *ritard*