

What Harvest Half So Sweet Is

From "The Second Book of Ayres"

(1613)

Trumpet I in C

Thomas Campion

(1567 - 1620)

Edited by Jay Lichtmann

Moderato $\bullet = 132$

5

mf

11

(A) 7 (B)

mf

23

29

(C)

f

35

40

tr

What Harvest Half So Sweet Is

From "The Second Book of Ayres"

(1613)

Trumpet 2 in C

Thomas Campion

(1567 - 1620)

Edited by Jay Lichtmann

Moderato ♩ = 132

5

mf

11

A 7 B

mf

23

28

C

f

33

38

What Harvest Half So Sweet Is

From "The Second Book of Ayres"

(1613)

Trombone I

Thomas Campion

(1567 - 1620)

Edited by Jay Lichtmann

Moderato $\text{♩} = 132$

What Harvest Half So Sweet Is

From "The Second Book of Ayres"

Trombone 2

(1613)

Thomas Campion

(1567 - 1620)

Edited by Jay Lichtmann

Moderato $\bullet = 132$

mp dolce

mf

mp

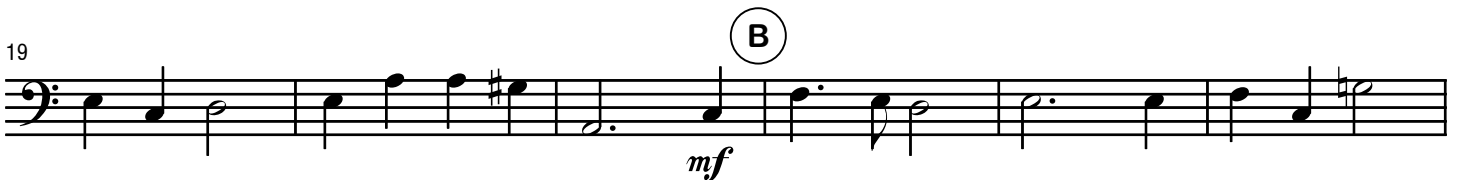

mf

f

What Harvest Half So Sweet Is

From "The Second Book of Ayres"

(1613)

Horn in F

(Substitute for Trombone 1)

Thomas Campion

(1567 - 1620)

Edited by Jay Lichtmann

Moderato $\text{♩} = 132$

mp dolce

7

mf

13

(A)

mp

19

(B)

mf

25

(C)

f

31

f

37

f